

Attachment B

Concept Design – Revised (Option 2)

SAUNDERS & MILLER STREETS, PYRMONT WALKING & CYCLING IMPROVEMENTS

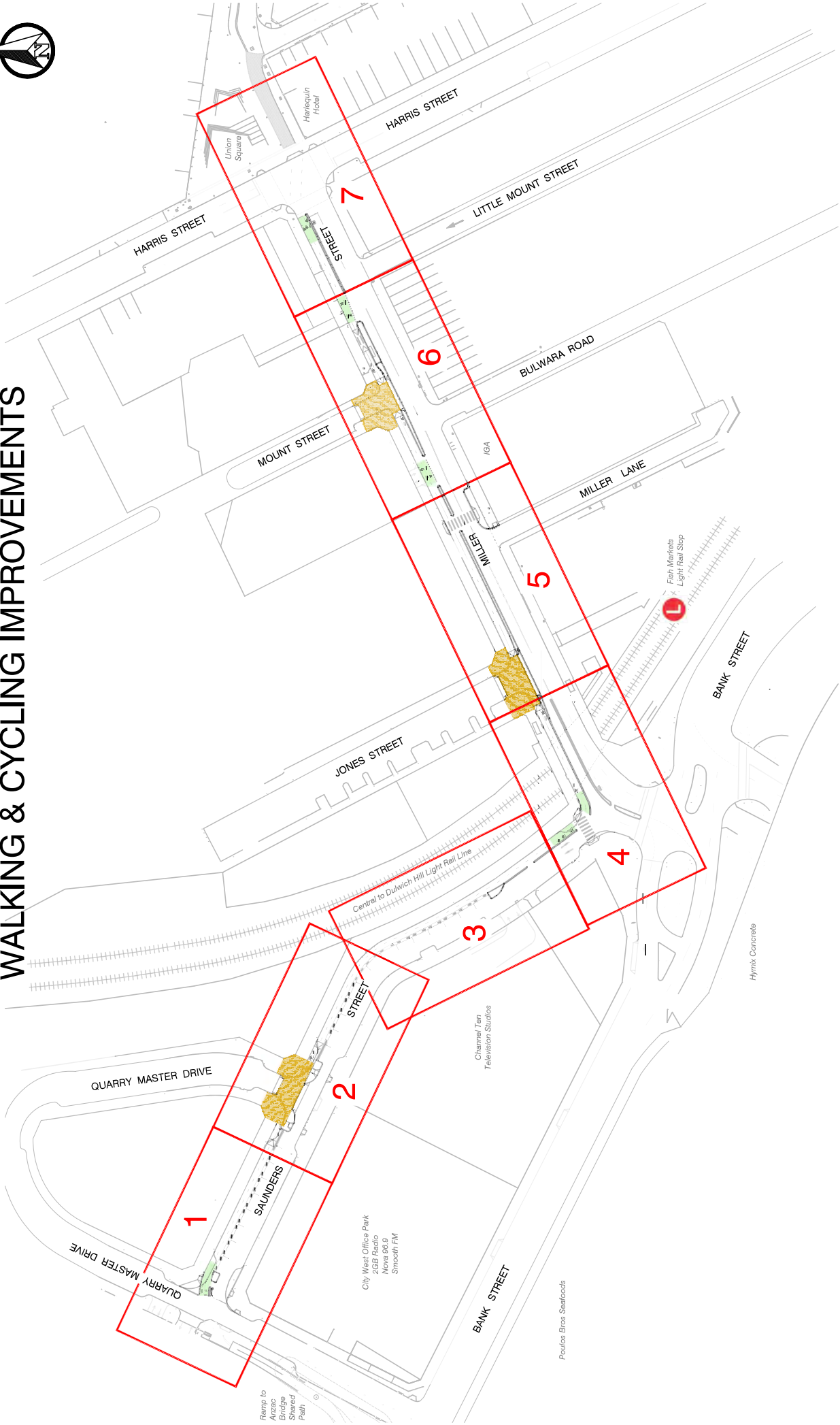

CITY OF SYDNEY		Project: SAUNDERS & MILLER STREETS, PYRMONT WALKING & CYCLING IMPROVEMENTS	
PRELIMINARY ONLY NOT TO BE USED FOR CONSTRUCTION		Drawing Title: SAUNDERS STREET 'YIELD STREET' LOCATION PLAN & INDEX	
Issue: 1	CAMS Job No. 10317983	Scale: 1:1250	Sheet No. 1 OF 25
Date: 14.12.2019	Designated: JM	Checked: JN	Approved: JN
No. 1	By JM	Date: 14.12.2019	Scale: 1:1250
No. 1	By JM	Date: 14.12.2019	Scale: 1:1250
No. 1	By JM	Date: 14.12.2019	Scale: 1:1250
No. 1	By JM	Date: 14.12.2019	Scale: 1:1250
No. 1	By JM	Date: 14.12.2019	Scale: 1:1250
No. 1	By JM	Date: 14.12.2019	Scale: 1:1250

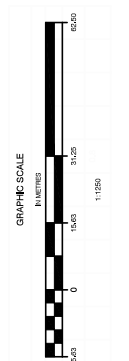

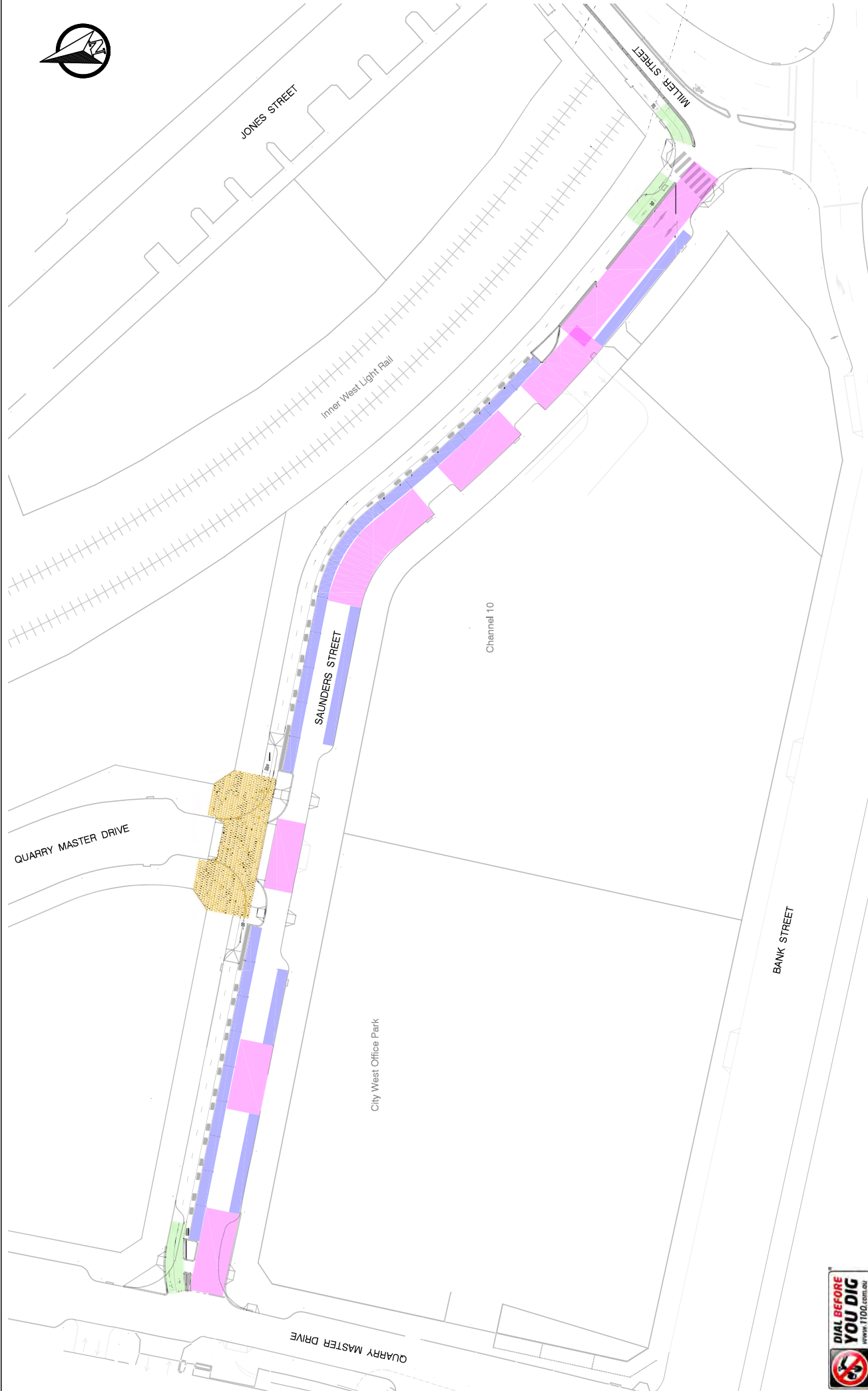

Project: SAUNDERS & MILLER STREETS, PYRMONT WALKING & CYCLING IMPROVEMENTS	
Drawing Title: SAUNDERS STREET 'MILD STREET' OVERVIEW	Issue: 1 PRELIMINARY ONLY NOT TO BE USED FOR CONSTRUCTION CANS JOB No. 10317983 Drawing No. E3-18/1576 Sheet No. 2 OF 25
Date: 14/12/2019 No. 1 By JM Checked: JM Approved: JM Scale: 1:800 Paper: A3	Saunders Street 'Mild Street' design Issued for review Amendments Checked: JM Approved: JM

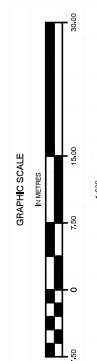

LEGEND

- SECTIONS OF SAUNDERS STREET FOR TWO-WAY VEHICLE MOVEMENTS / PASSINGS
- ON-STREET PARKING (INCLUDING CAR SHARE AND PART-TIME LOADING ZONES)



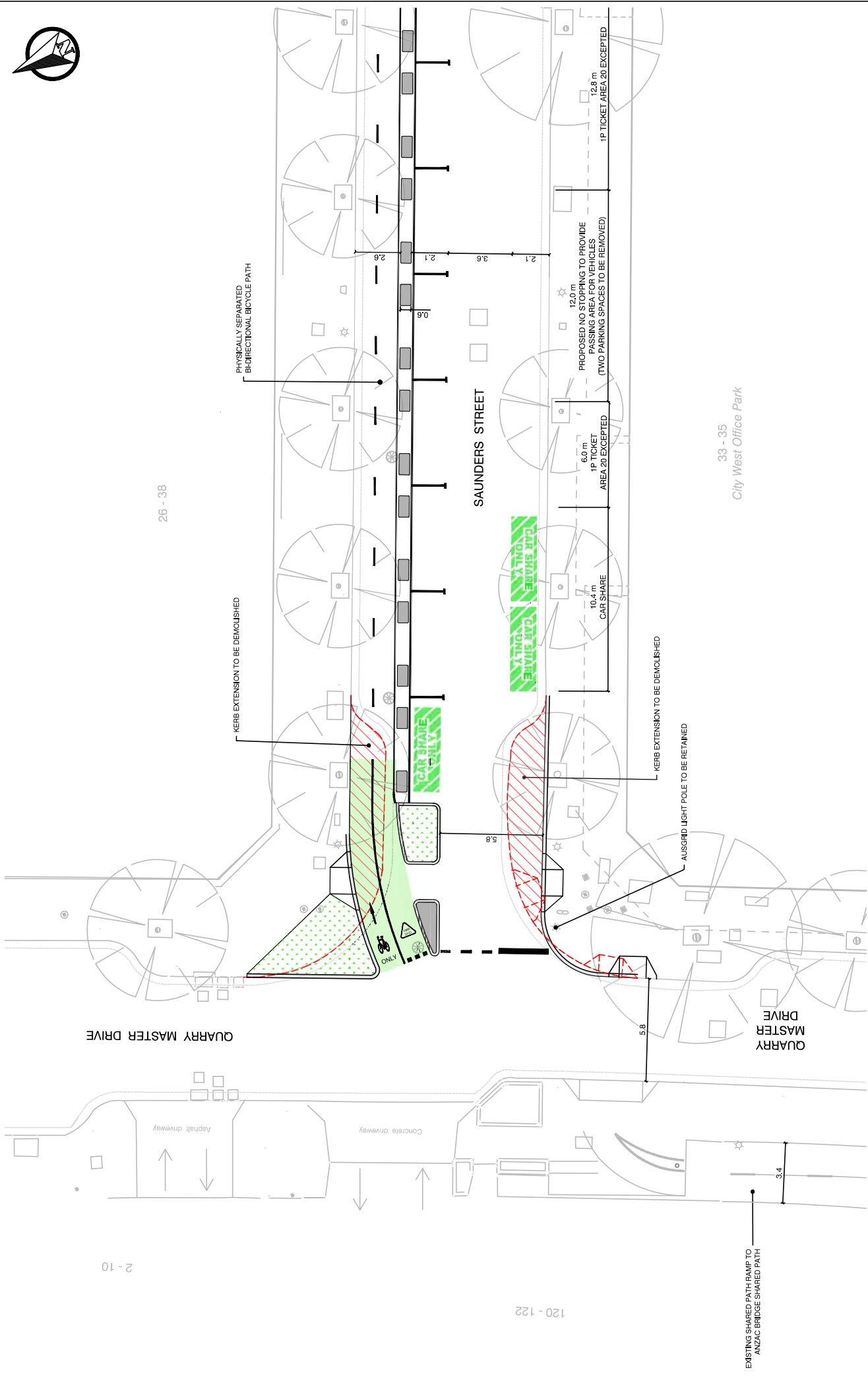

		PROJECT: SAUNDERS & MILLER STREETS - PYRMONT WALKING & CYCLING IMPROVEMENTS	
Drawing Title: SAUNDERS STREET YIELD STREET CONCEPT PLAN 1		Issue: 1	
Drawing No.: E3-18/1576		CAWS JOB NO.: 10317983	
Scale: 1:200		Paper: A3	
Date: 18.12.2019	No. 1	By: JM	Checked: JN
Date: 18.12.2019	No. 1	By: JM	Checked: JN
Date: 18.12.2019	No. 1	By: JM	Checked: JN

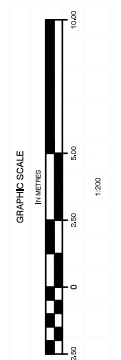

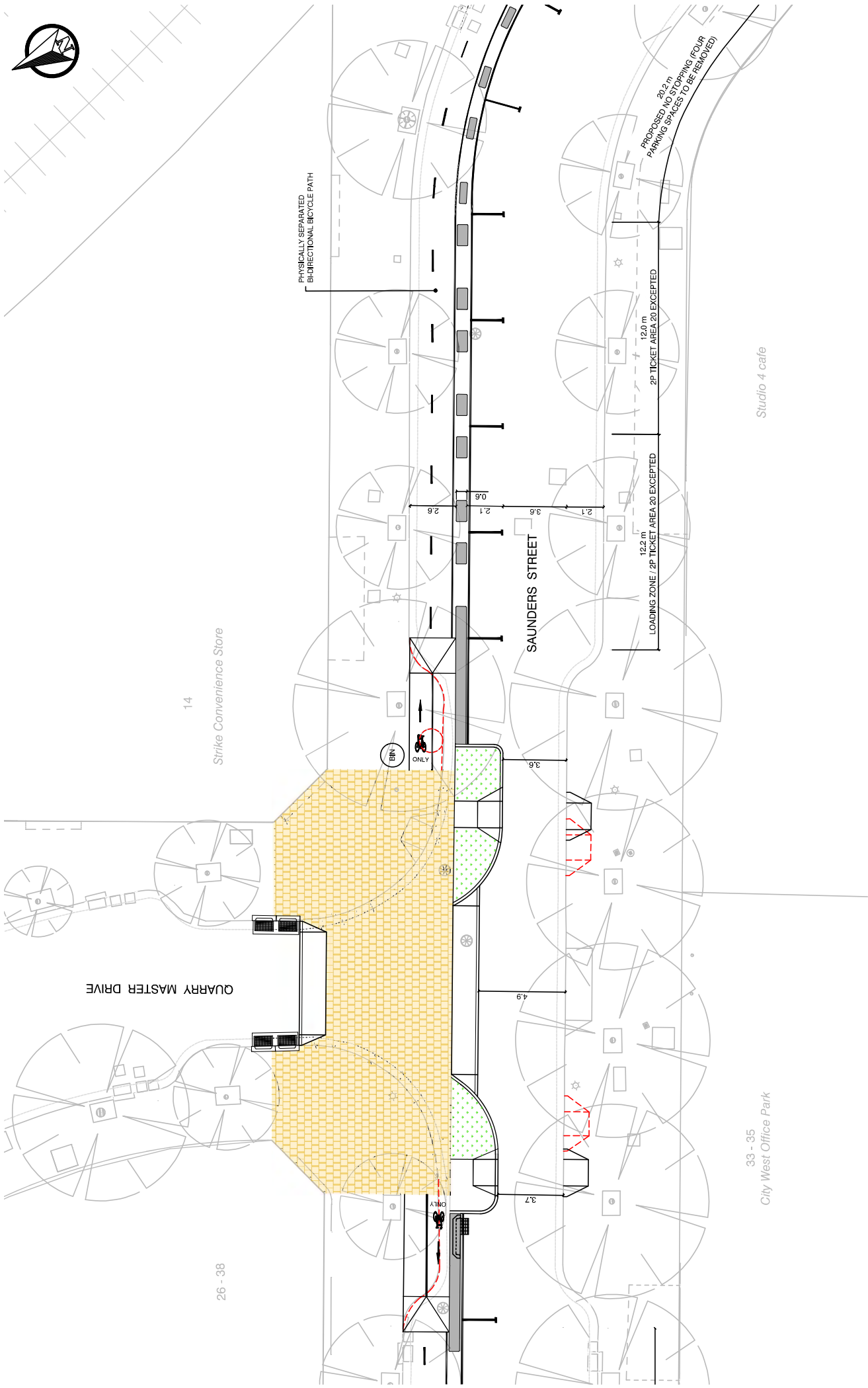

14

Strike Convenience Store

QUARRY MASTER DRIVE

26 - 38

SAUNDERS STREET

33 - 35
City West Office Park

Studio 4 cafe

PHYSICALLY SEPARATED
BIDIRECTIONAL BICYCLE PATH

2012 m
PROPOSED NO STOPPING (FOR
PAVING SPACES TO BE REMOVED)

12.2 m
LOADING ZONE / 2P TICKET AREA 20 EXCEPTED

12.0 m
2P TICKET AREA 20 EXCEPTED

		Project: SAUNDERS & MILLER STREETS, PYRMONT WALKING & CYCLING IMPROVEMENTS		Issue: 1	
Drawing No. SAUNDERS STREET 'YIELD STREET' CONCEPT PLAN 2		Scale: A3		Drawing No. 10317983	
Date: 19/12/2019		Checked: JM		Drawing No. E3-18/1576	
By: JM		Checked: JM		Sheet No. 4 OF 25	
No.:		Approved: JM		Drawing No. E3-18/1576	

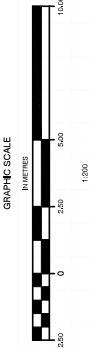



Inner West Light Rail

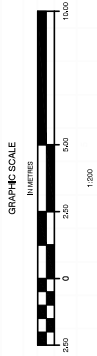
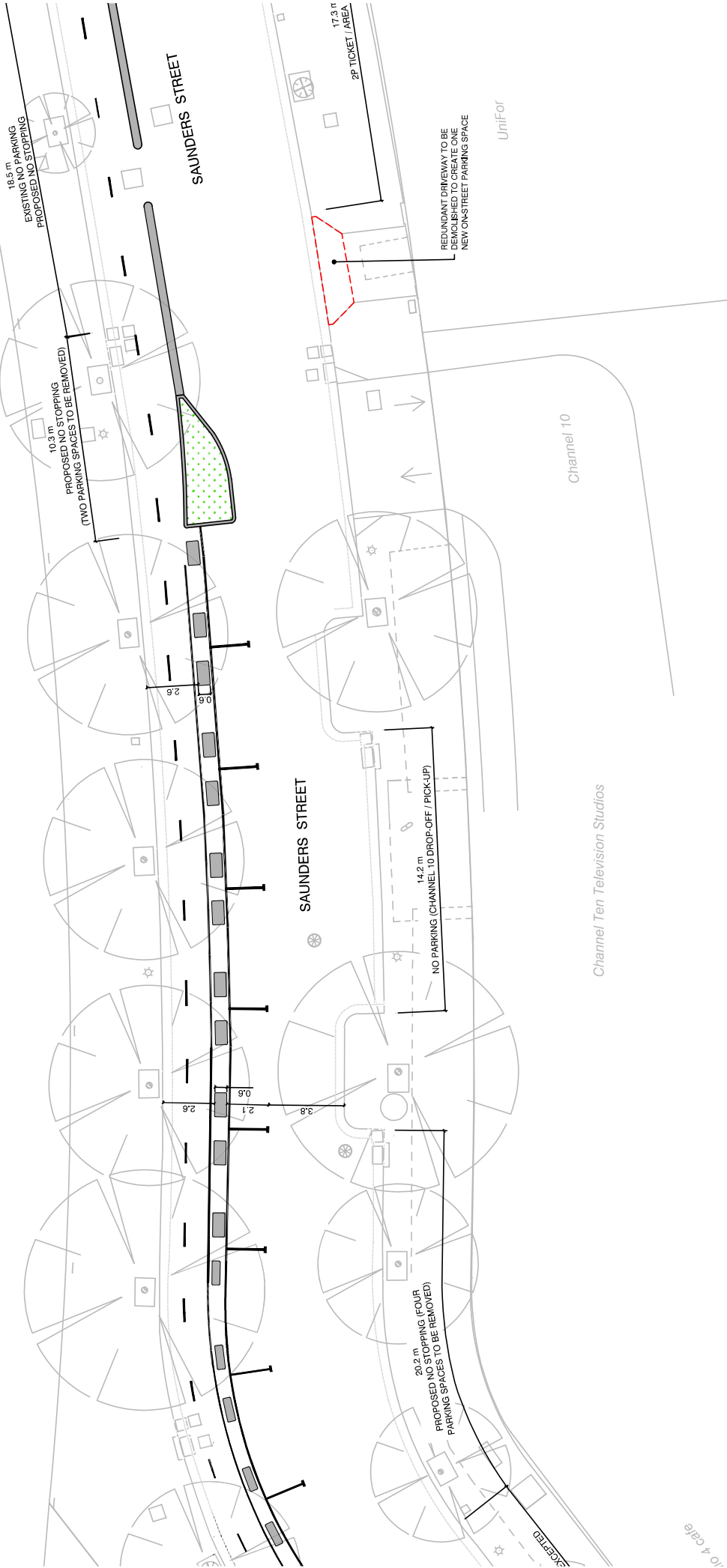

		Issue 1
Project: SAUNDERS & MILLER STREETS, PYRMONT WALKING & CYCLING IMPROVEMENTS		NOT TO BE USED FOR CONSTRUCTION
Drawing No: SAUNDERS STREET 'MIELD STREET' CONCEPT PLAN 3		CANVAS JOB NO: 10317983
Date: 19/12/2019		Drawing No: E3-18/1576
Design: JM Check: JM Draw: JM		Scale: 1:200
No. By 1 JM Amendments		Paper: A3
Date: 19/12/2019		Sheet No. 5 OF 25



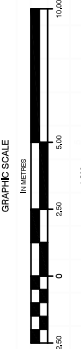
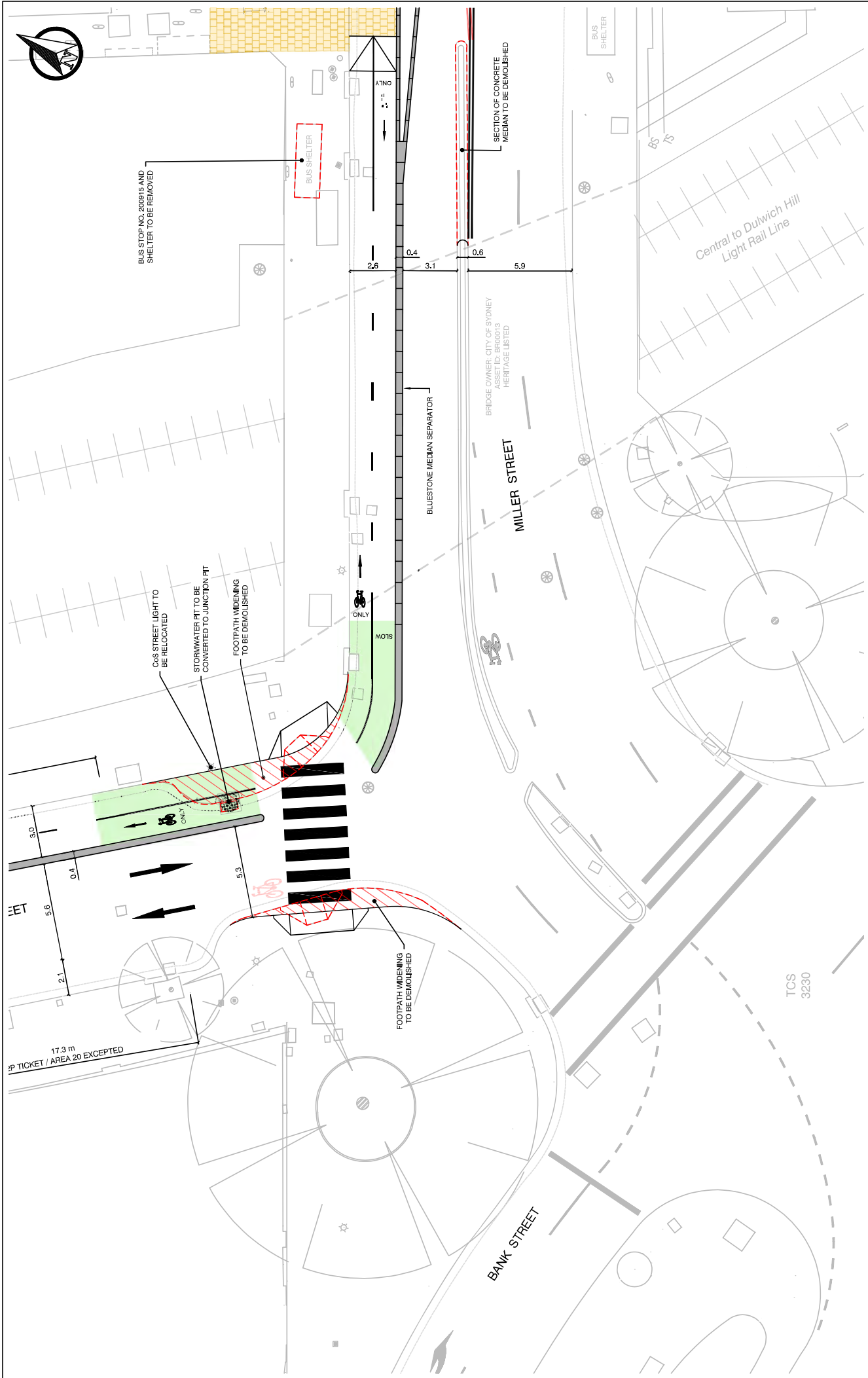

CONTINUES ON CONCEPT PLAN 3

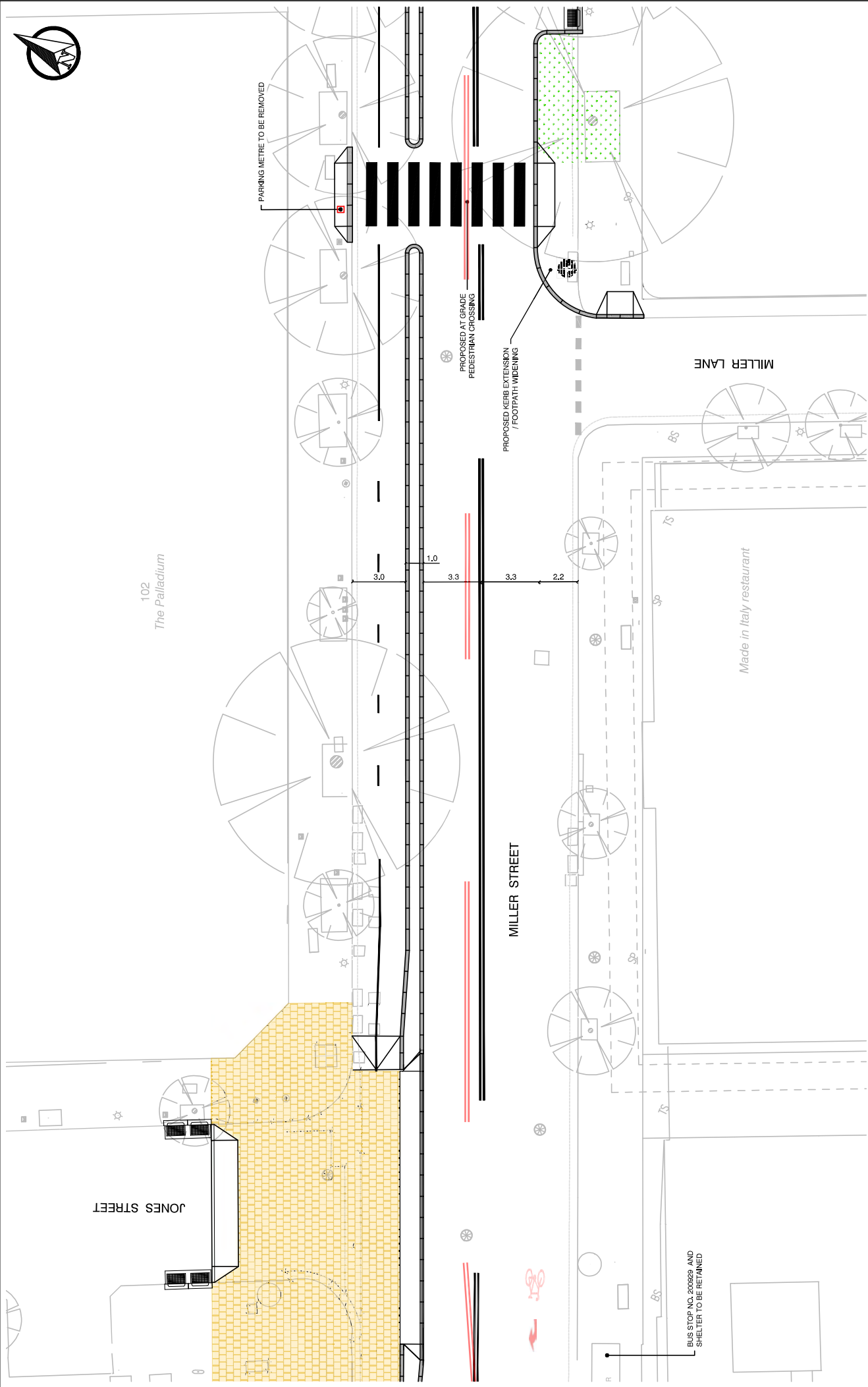

		Project: SAUNDERS & MILLER STREETS, PYRMONT WALKING & CYCLING IMPROVEMENTS		Issue: 1 PRELIMINARY ONLY NOT TO BE USED FOR CONSTRUCTION	
Drawing No. E3-18/1576		Drawing No. 10317983		Scale: A3	
Date: 18.12.2019		Design: JM		Check: JM	
Date: 18.12.2019		Design: JM		Check: JM	
Date: 18.12.2019		Design: JM		Check: JM	

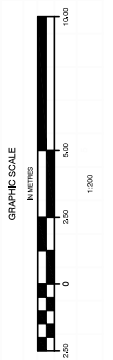

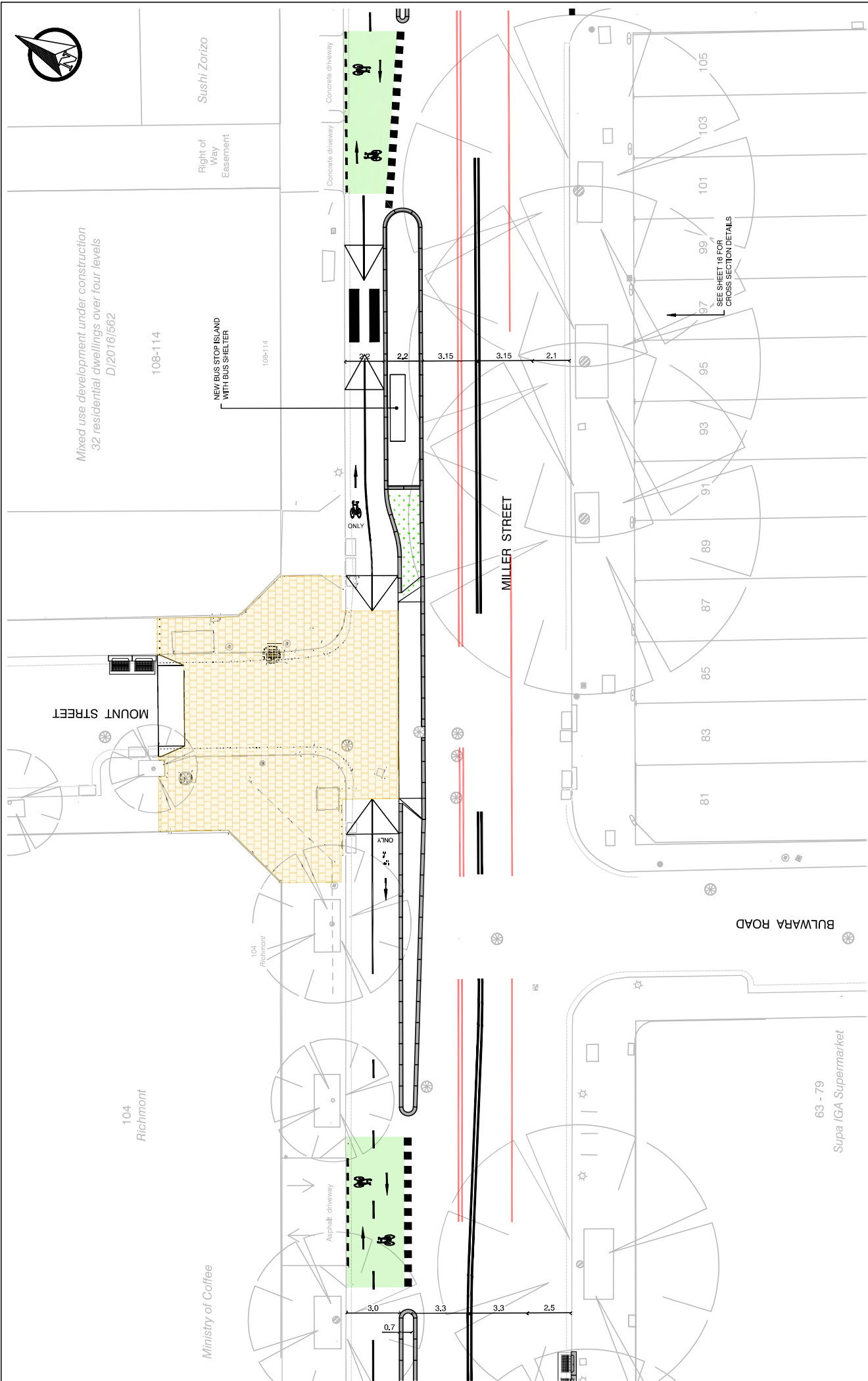

Issue	1
PRELIMINARY ONLY NOT TO BE USED FOR CONSTRUCTION	
CAVS Job No.	10317983
Drawing No.	E3-18/1576
Sheet No.	8 OF 25

Project: SAUNDERS & MILLER STREETS, PYRMONT WALKING & CYCLING IMPROVEMENTS	
Drawing Title: CONCEPT PLAN 6	
Checked: .JM	Scale: 1:200
Designed: .JM	PAPER: A3
Drawn: .JM	Approved: .JM
Date: 19/12/2019	Checked for review: .JM
No.:	By:
Date:	By:

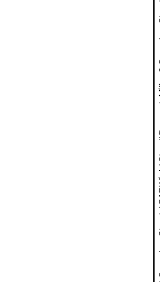

DIAL BEFORE YOU DIG
 www.1100.com.au
 FILE LOCATION: \\TH1P0139K\humbw\City Community & Cultural Services\City Infrastructure\Design\GWPCycling\Pyrmont_Miller & Saunders Streets\CAD\Yield Streets\Pyrmont_Miller & Saunders Streets - Yield Streets.dwg

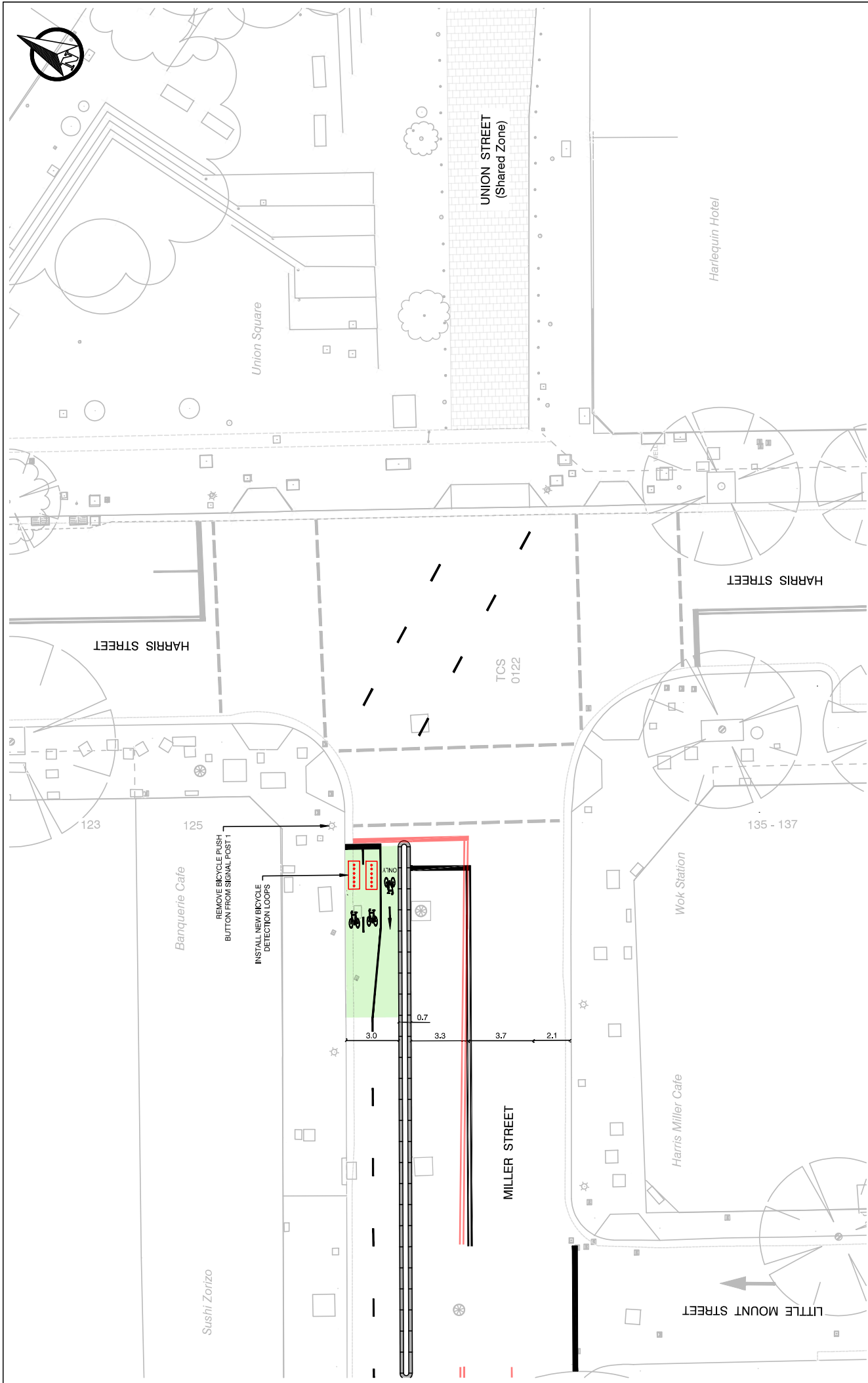

Project: SAUNDERS & MILLER STREETS, PYRMONT WALKING & CYCLING IMPROVEMENTS	
Drawing Title: CONCEPT PLAN 7	
Issue: 1 PRELIMINARY ONLY NOT TO BE USED FOR CONSTRUCTION	
CAMS Job No: 10317983	
Drawing No: E3-18/1576	
Sheet No: 9 OF 25	
Drawing No:	
Paper: A3	
Scale: 1:200	
Checked: JM	
Approved: JM	
Design: JM	
Drawn: JM	
Date: 18.12.2019	
No. 1	
By: JM	
Check:	
Amendments:	
Saunders Street Yield Street design issued for review	

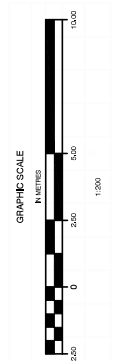

FILE LOCATION: \\H:\E\2\0\unb\w\City Infrastructure\Design\2\WP\Cycl Pyrmont_Miller & Saunders Streets\CAD\Yield Street\Pyrmont_Miller & Saunders Streets - Yield Street.dwg

TYPICAL CROSS SECTIONS

MILLER STREET

12.8 m WIDE KERB TO KERB
20.0 m WIDE ROAD RESERVE

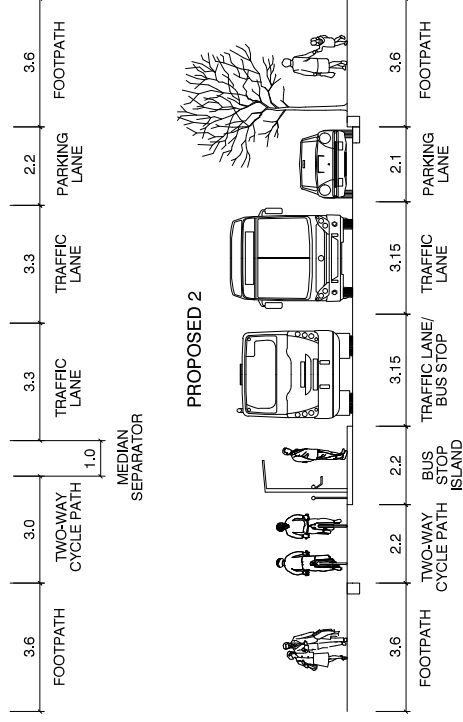
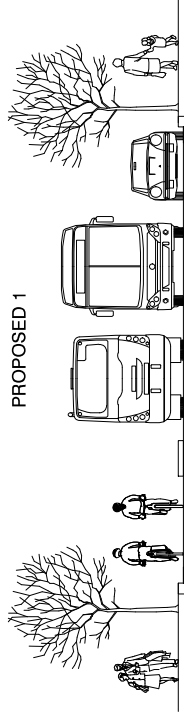
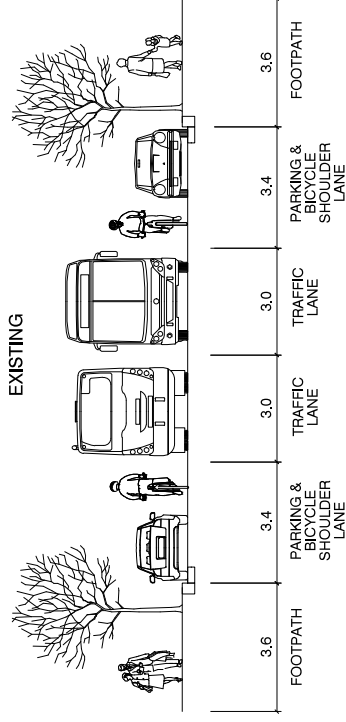

SAUNDERS STREET

11.0 m WIDE KERB TO KERB
20.0 m WIDE ROAD RESERVE

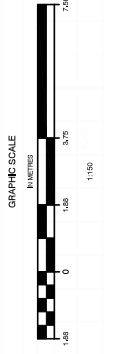
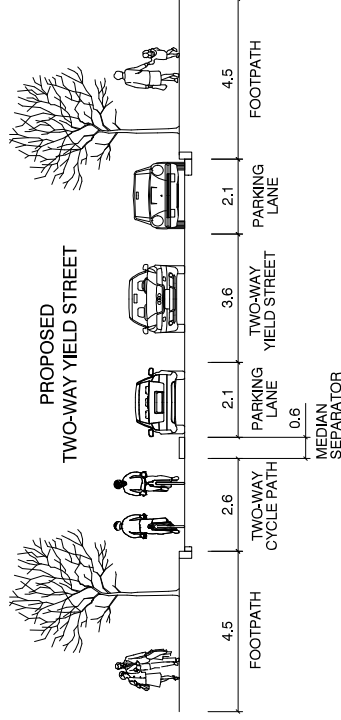
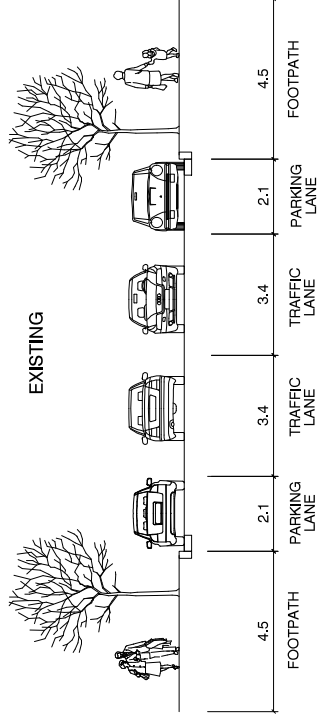

Project: SAUNDERS & MILLER STREETS, PYRMONT WALKING & CYCLING IMPROVEMENTS	
Issue	1
PRELIMINARY ONLY NOT TO BE USED FOR CONSTRUCTION	
CAMS Job No.	10317983
Drawing No.	E3-18/1576
Sheet No.	10 OF 25
Drawing Title: TYPICAL CROSS SECTIONS	
Date	14.12.2019
No.	1
By	JM
Checked	JM
Approved	JM
Scale	1:150
Paper	A3





LEGEND

STANDARD PARKING SPACES

- EXISTING PARKING SPACES TO BE REMOVED (-16)
- NEW ON-STREET PARKING SPACES TO BE CREATED (4)

PART-TIME LOADING ZONE SPACES (STANDARD PARKING SPACES OUTSIDE OF LOADING TIMES)

- EXISTING LOADING ZONE / PARKING SPACES TO BE REMOVED (-3)
- EXISTING STANDARD PARKING SPACES TO BE CONVERTED TO PART-TIME LOADING ZONES (3)
- EXISTING LOADING ZONE / PARKING SPACES TO BE RETAINED

CAR SHARE

- EXISTING CAR SHARE SPACES TO BE REMOVED (-3)
- EXISTING CAR SHARE SPACES TO BE RETAINED

BUS ZONES

- BUS ZONE TO BE REMOVED
- BUS ZONE TO BE RETAINED

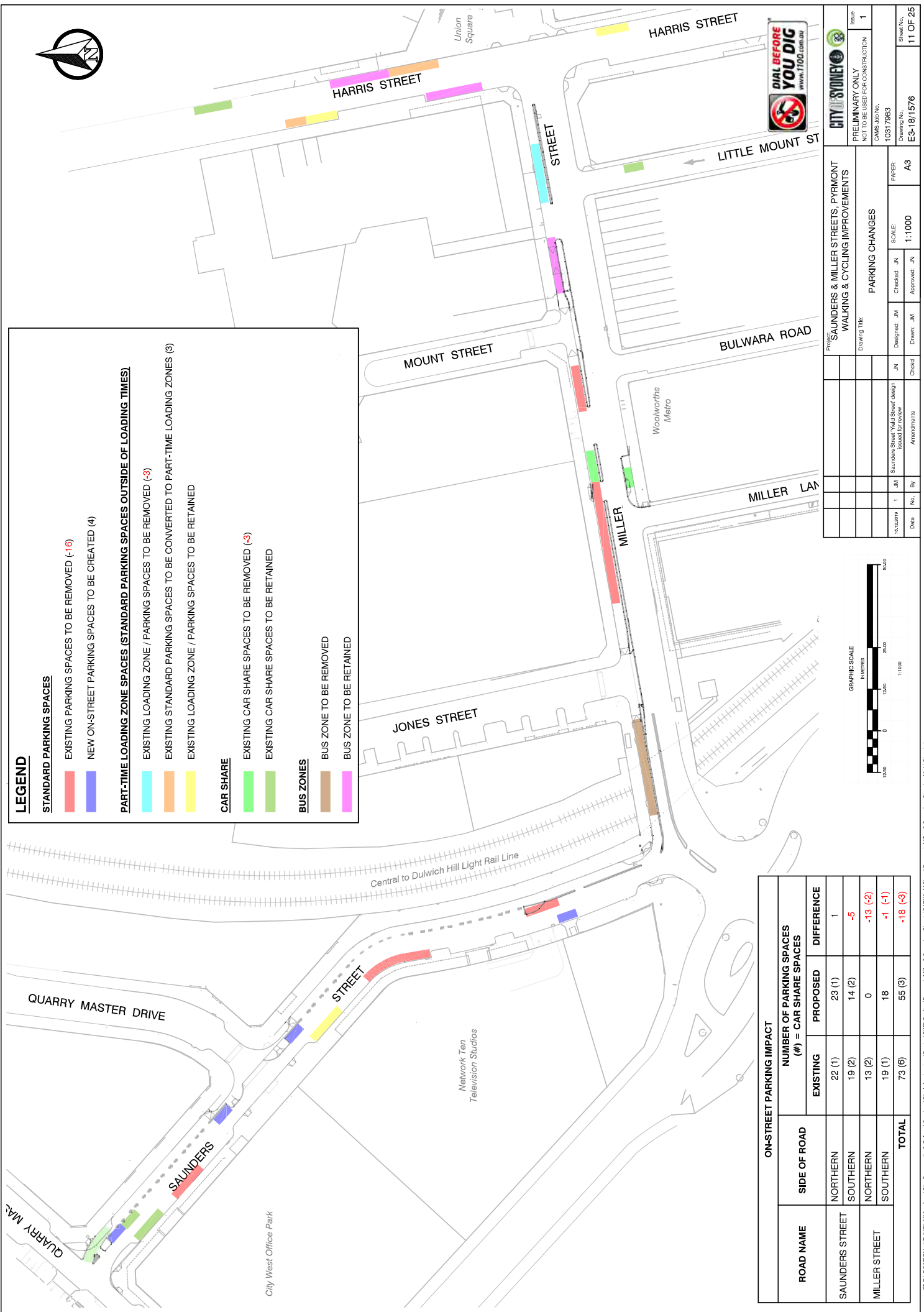

Project: SAUNDERS & MILLER STREETS, PYRMONT WALKING & CYCLING IMPROVEMENTS		Sheet No.:	11 OF 25
Drawing Title: PARKING CHANGES		Drawing No.:	E3-18/1576
Drawing No.:		Scale:	1:1000
Checked: JN		Approved: JN	
Designd: JN		Drawn: JN	
Date: 14.12.2019		By: JN	
No.:		Amendments:	
1		SAUNDERS STREET YIELD STREET DESIGN ISSUED FOR REVIEW	
10317983		CAVS Job No.:	
PRELIMINARY ONLY		Issue:	1
NOT TO BE USED FOR CONSTRUCTION			

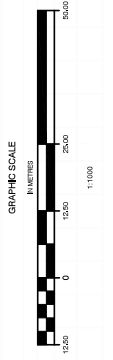

ROAD NAME	SIDE OF ROAD	ON-STREET PARKING IMPACT		
		EXISTING	PROPOSED	DIFFERENCE
SAUNDERS STREET	NORTHERN	22 (1)	23 (1)	1
	SOUTHERN	19 (2)	14 (2)	-5
MILLER STREET	NORTHERN	13 (2)	0	-13 (-2)
	SOUTHERN	19 (1)	18	-1 (-1)
TOTAL		73 (6)	55 (3)	-18 (-3)

FILE LOCATION: W:\P\182\Kumlew\City Community & Cultural Services\City Infrastructure\Design\CP\WalkingPyrmont_Miller & Saunders Streets\CAD\Yield Street\Pyrmont_Miller & Saunders Streets_Yield Street.dwg